USAID DEVELOPMENT PARTNERSHIPS IN MINDANAO BY PROVINCE

Implemented with Philippine National and Local Government Agencies, Private Sector and Civil Society Partners

(As of March 2009)

•LEGEND•

POLITICAL BOUNDARIES
- Municipal
- Provincial
- Cluster

POINT FEATURES
- Town Centers
- City Centers
- Provincial Capital

Autonomous Region in Muslim Mindanao

USAID PROJECTS IN MINDANAO

1. Growth with Equity in Mindanao (GEM) Program
2. Livelihood Enhancement and Peace (LEAP) Program
3. Alliance for Mindanao Off-Grid Renewable Energy Program (AMORE)
4. The Philippine Environmental Governance Project (EcoGov)
5. Mindanao Initiatives for Peace
6. Microenterprise Access to Banking Services (MABS)
7. Credit Union Empowerment & Strengthening (CUES) Program
8. Transparent Accountable Governance Project (TAG)
9. Conflict Management in the Philippines Program
10. Private Sector Mobilization for Family Health (PRISM)
11. Fisheries Improved for Sustainable Harvest (FISH) Project
12. Philippine Sanitation Alliance
13. Disaster Preparedness Project (DPR)
14. Education Quality and Access for Learning and Livelihood Skills (EQuALLS)
15. Tudlo Mindanao Teacher Training Program
16. A2Z Project (Micronutrient)
17. Wheelchairs for Mindanao Project
18. Sustainable Energy Development Program (SEDP)
19. Local Implementation of National Competitiveness for Economic Growth (LINC-EG)
20. Energy and Clean Air Program (ECAP)
21. Sustainable Agriculture and Natural Resource Management (SANREM)
22. Health Promotion and Communication Project (HPC)
23. Sustainable Health Improvements through Empowerment and Local Development (SHIELD)
24. Maguindanao Tuberculosis Control Project (MTCP)
25. Maximizing Access to Child Health (MATCH)
26. HealthGov Project
27. Linking Initiatives and Networking to Control TB (TB-LINC)
28. Mitigating Localized Conflict in Mindanao and Sulu
29. Philippine Water Revolving Fund Support Project (PWRF)
30. Health Policy Development Program
31. Philippine Election Reform - Strengthening the Election Process through Voters Education and Election Monitoring (SEPVEEM)

One logo may represent multiple projects in one province

* "Shariff Kabunsuan," comprising what was previously a part of Maguindanao Province, was established as a separate province in October 2006 by the Regional Legislative Assembly of the ARMM. However, in July 2008 the Supreme Court declared its creation null and void, and the area is once again considered part of Maguindanao Province.

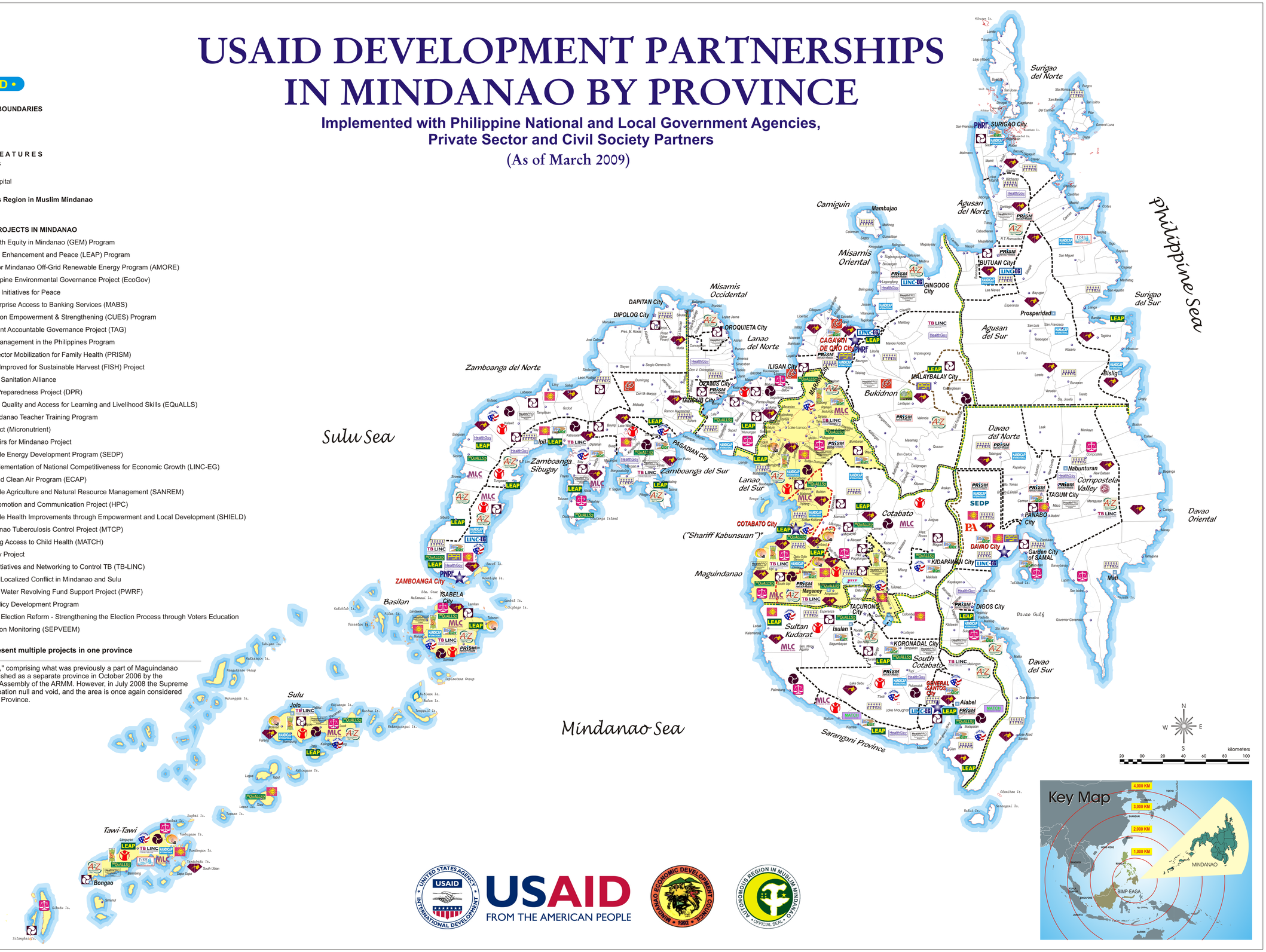

USAID FROM THE AMERICAN PEOPLE